

Flauto

La Diva

(marcia sinfonica)

(nuova versione)

Giovanni Minafra

f

9

17 **5** *mf* *p* *mf*

33 *mf*

42 **3** *mf* *f*

52

59 **2** **14** *mf* *f*

81 **1.** **2.**

Oboe

La Diva

(marcia sinfonica)

(nuova versione)

Giovanni Minafra

1 *f*

8 *mf*

16 **15** *mf*

38 **3** *mf*

49 *f*

55 **2** *f*

63 **14**

mf *f*

85 1. 2. *f*

93

101

110 8 2 *mp*

128 8 *mf*

145 1. 2. *f*

153

160

Clarinetto Piccolo M**b**

La Diva

(marcia sinfonica)

(nuova versione)

Giovanni Minafra

f

9

22

mf *p* *mf*

34

mf

46

mf *f*

54

mf

61

8

mf

76

f

82

1. 2.

88 *f*

97

107

114 *mf*

126

130 *mf* *dolcissimo*

144 *f*

152

160 *py*

Clarinetto Sib 1

La Diva

(marcia sinfonica)

(nuova versione)

Giovanni Minafra

10 *f*

21

29 *p*

38 *mf*

48 *f*

56 *mf*

63 8

76

82 *f*

1. 2.

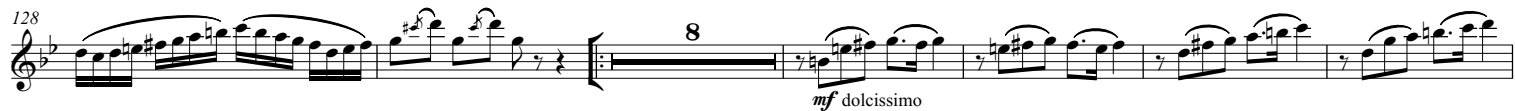

Clarinetto Sib 2

La Diva

(marcia sinfonica)

(nuova versione)

Giovanni Minafra

f

9

mf

21

p

31

mf

43

p *mf* *f*

52

59

mf *mf*

73

f

82

1. 2.

2 *f*

97

107 *mp*

116

125 *mf* *dolcissimo*

140

147 *f*

155

161

Clarinetto Basso

La Diva
(marcia sinfonica)

(nuova versione)

Giovanni Minafra

14 *f*

22 *p* *mf*

33 *p*

41 *mf*

50 *p* *mf*

58 *f* *mf* *p*

67

75 *f*

81 *p* 1. 2. V.S.

88

95

103

111

120

128

143

155

163

Sax Soprano

La Diva

(marcia sinfonica)

(nuova versione)

Giovanni Minafra

f

9

20

mf *p* 5

32

mf *mf*

41

3 *mf* *f*

52

57

2

63 **8**
mf

79 *f* **1.** **2.** *f*

89

98

108 **8** **2** *mp*

126 **8** *mf*

144 **1.** **2.** *f*

153

160

Sax Contralto

La Diva

(marcia sinfonica)

(nuova versione)

Giovanni Minafra

88 *f*

97

107 *mp*

116 *mf* *dolcissimo*

131

140 *f*

150

159

Sax Tenore

La Diva

(marcia sinfonica)

(nuova versione)

Giovanni Minafra

11 *f*

20 *mf* *p* 3

29 *mf* *p*

38 *mf* *p* *mf*

47 *f* 1

56 *mf* *p*

64 *mf*

74

80 *f* 1 2

Sax Baritono

La Diva

(marcia sinfonica)

(nuova versione)

Giovanni Minafra

14 *f*

23 *p* *mf*

34 *mf*

42 *p* *mf*

51 *f*

59 *mf* *p*

71

79 *f* 1. 2. *p* V.S.

Sax Basso

La Diva

(marcia sinfonica)

(nuova versione)

Giovanni Minafra

11 *f*

19 *p*

28 *mf* *> p*

37 *mf*

47 *mf* *p*

55 *mf* *f*

64 *mf* *> p*

75 *f*

82 *> p* *f* V.S.

Corno in FA 1

La Diva
(marcia sinfonica)

(nuova versione)

Giovanni Minafra

88

96

104

112

129

138

151

160

Corno in FA 2

La Diva

(marcia sinfonica)

(nuova versione)

Giovanni Minafra

11 *f*

26 *p* 7

35 *mf*

45 *mf* *p*

53 *mf* *f* 1

62 *p*

70 *mf*

78 *f* 2 1. *p*

2 87 [2.]

Corno in FA 3

La Diva

(marcia sinfonica)

(nuova versione)

Giovanni Minafra

f

12

p

28

mf

36

mf

44

mf

f

53

62

p

70

mf

79

f

p

mf

f

89

1

2

1.

2.

Tromba Sib 1

La Diva

(marcia sinfonica)

(nuova versione)

Giovanni Minafra

8 *f*

15 *p* **12**

33 *mf* 3 3 3 3 3 3 *mf* 3

39 3 3 3 **4**

47 *mf* *f*

54

58 *mf* **1**

63 **16** *f* **1. 1**

87 **2.** *mf* *f*

94 **3** **3** **3** **3** **3** **3** **3** **3** **3** **3**

101 **3** **3** **3** **3** **3** **3** **3** **3** *mf*

108 **8**

122 *mp* **2** **2** **15** **1. 1** **2. 1**

147 *f*

155

161

Tromba Sib 2

La Diva

(marcia sinfonica)

(nuova versione)

Giovanni Minafra

1
f

9

17
16
mf 3 3 3 3 3
mf 3

39
3 3 3 3 3 4
mf

49
f

56
mf **1**

63 **16** *f* 1. 1

87 2. *mf* *f*

94 3 *f*

101 *mf*

108 8 *mp*

123 2 **15** 1. 1 2. 1 *f*

148

156

162

Trombone 1

La Diva

(marcia sinfonica)

(nuova versione)

Giovanni Minafra

4

f

12

p

29

mf

38

mf *p* *mf*

48

f

56

p

64

mf

72

mf *f*

82

p *mf* *f*

92

101

110

126

135

147

158

163

Trombone 2

La Diva

(marcia sinfonica)

(nuova versione)

Giovanni Minafra

12 *f*

28 *p*

36 *mf*

44 *mf* *p*

53 *mf* *f*

61 *p*

70 *mf*

78 *f*

86 *p* *mf* *f*

1. 2.

V.S.

97

104

112

127

135

147

158

163

Flicornino

La Diva

(marcia sinfonica)

(nuova versione)

Giovanni Minafra

63 **8**
mf

79 *f*

89

97

106

114 **16** **7**
mf *dolcissimo*

143 **1** **2**
f

151

159

Flicorno soprano

La Diva

(marcia sinfonica)

(nuova versione)

Giovanni Minafra

f

9

5 *mf* 7 *mf*

35 *mf* 3

46 *mf* *f* 53

58 *mf* 1

63 **8**
mf

79 *f* *f*

89

97

106

114 **16** **7**
mf *dolcissimo*

143 *f*

151

159

Flic. tenore

La Diva

(marcia sinfonica)

(nuova versione)

Giovanni Minafra

11

19

35

47

56

63

72

78

f

p

mf

f

mf

p

mf

f

1

8

3

1

1

2 87 2.

f

96

105

mf

114 **15**

mf *dolcissimo*

136

144 1. 2.

f

153

161

Eufonio 1

La Diva

(marcia sinfonica)

(nuova versione)

Giovanni Minafra

8 *f*

15 *p* *mf*

23 8 *mf*

38 *mf* 3 *mf*

49 1 *f*

58 *mf* *p*

66 *mf*

75

80 *f* 1. 1 V.S.

87 2.
f

96

105
mf >

114 **15**
mf *dolcissimo*

136

144 1. 2.
f

153

161

Eufonio 2

La Diva

(marcia sinfonica)

(nuova versione)

Giovanni Minafra

8 *f*

15 *p* *mf*

23 8 *mf*

38 *mf* 3 *mf*

49 1 *f*

58 *mf* *p*

66 *mf*

75

80 *f* 1. 1 V.S.

2. *f*

96

105 *mf*

114 **15** *mf* *dolcissimo*

136

144 *f*

153

161

La Diva

(marcia sinfonica)

(nuova versione)

Giovanni Minafra

14 *f*

23 *p* *mf*

34 *p* *mf*

42 *mf*

51 *p* *mf*

59 *f*

71 *mf* *p*

79

f *p* 1. 2. V.S.

95

104

112

120

132

147

159

Rullante

La Diva

(marcia sinfonica)

(nuova versione)

Giovanni Minafra

12

16

f

mf 3 3

36

mf 3 3 3

43

3

mf

50

f

55

mf

63

9 3 4 5 6 7

mf

79

f

1. **1**

V.S.

87 2 3 4 5 6 7

mf *f*

96

3 3 3 3 3 3

103 2 3

3 3 3 *mf* 2 3

110 8 2

mp 8 2

127 2 2 3 4 5 6 7 8

p 2 2 3 4 5 6 7 8 *mf*

139 1. 2.

f

148

160

165

G. Cassa e Piatti

La Diva

(marcia sinfonica)

(nuova versione)

Giovanni Minafra

12 *f*

23 *mf* 4

37 *mf* 8

47 *mf* 4

54 *mf* *f*

61 *mf* 1 9 2 3 4 5 6

78 *mf* *f* 1. 1 V.S.

87 **1**

96 *f*

104

112 **8** *mp* **2** **2**

130 *p* **2** **3** **4** **5** **6** **7**

143 **1.** **2.** *f*

154

162

La Diva

(marcia sinfonica)

(nuova versione)

Giovanni Minafra

Flauto *f*

Oboe *f*

Clarinetto in Mib *f*

Clarinetto in Sib1 *f*

Clarinetto in Sib *f*

Clarinetto Basso *f*

Sax Soprano *f*

Sax Contralto *f*

Sax Tenore *f*

Sax Baritono *f*

Sax Basso *f*

Corni in FA 1-2 e 3 *f*

Tromba Sib 1 e 2 *f* a2

Trombone 1 e 2 *f*

Flicornino *f*

Flic. soprano *f*

Flic. tenore *f*

Eufonio 1 e 2 *f* a2

Fl. Contrabbassi Sib-Mib *f*

Rullante *f*

G.cassa e Piatti *f*

2

7

Fl.

Ob.

Cl. Mb

Cl. 1

Cl. 2

Bas.

Sop.

Alt.

Ten.

Bar.

Bas.

Cor.

Tr.

Trb.

Flic.

Sop.

Ten.

Euf.

Bas.

Rull.

C.e.P.

4 19

Fl. *mf*

Ob.

Cl. Mbb *mf*

Cl. 1 *mf*

Cl. 2 *mf*

Bas. *mf* *p*

Sop. *mf*

Alt. *mf*

Ten. *mf*

Bar. *mf* *p*

Bas. *mf* *p*

Cor. *p*

Tr.

Trb. *p*

Flic. *mf*

Sop. *mf*

Ten. *mf*

Euf. *mf*

Bas. *mf* *p*

Rull.

C. e P. *mf*

Fl.

Ob.

Cl. Mb

Cl. 1

Cl. 2

Bas

Sop.

Alt.

Ten.

Bar.

Bas.

Cor.

Tr.

Trb.

Flic.

Sop.

Ten.

Euf.

Bas.

Rull.

C.e P.

6 32

Fl. *mf*

Ob. *mf*

Cl. Mbb *mf*

Cl. I *mf*

Cl. 2 *mf*

Bas. *mf*

Sop. *mf*

Alt. *mf*

Ten. *mf*

Bar. *mf*

Bas. *mf*

Cor. *mf*

Tr. *mf* 3

Trb. *mf*

Flic. *mf*

Sop. *mf*

Ten. *mf*

Euf. *mf*

Bas. *mf*

Rull. *mf* 3

C. e P. *mf*

- Flute (Fl.):** Melodic line with slurs, dynamics *mf* to *p*.
- Oboe (Ob.):** Melodic line with slurs, dynamics *mf* to *p*.
- Clarinet in B-flat (Cl. Mb):** Melodic line with slurs, dynamics *mf* to *p*.
- Clarinet in C (Cl. 1):** Melodic line with slurs, dynamics *mf* to *p*.
- Clarinet in C (Cl. 2):** Melodic line with slurs, dynamics *mf* to *p*.
- Soprano (Sop.):** Melodic line with slurs, dynamics *mf* to *p*.
- Alto (Alt.):** Melodic line with slurs, dynamics *mf* to *p*.
- Tenore (Ten.):** Melodic line with slurs, dynamics *mf* to *p*.
- Baritone (Bar.):** Melodic line with slurs, dynamics *mf* to *p*.
- Bass (Bas.):** Melodic line with slurs, dynamics *mf* to *p*.
- Cor Anglais (Cor.):** Chordal accompaniment, dynamics *mf* to *p*.
- Trumpet (Tr.):** Chordal accompaniment with triplets, dynamics *mf* to *p*.
- Trumpet (Trb.):** Chordal accompaniment, dynamics *mf* to *p*.
- Flugelhorn (Flic.):** Melodic line with slurs, dynamics *mf* to *p*.
- Soprano (Sop.):** Melodic line with slurs, dynamics *mf* to *p*.
- Tenore (Ten.):** Melodic line with slurs, dynamics *mf* to *p*.
- Euphonium (Euf.):** Melodic line with slurs, dynamics *mf* to *p*.
- Snare Drum (Rull.):** Rhythmic accompaniment with triplets, dynamics *mf* to *p*.

This page of a musical score, page 8, features a full orchestra and a vocal ensemble. The instruments and voices are arranged in the following order from top to bottom: Flute (Fl.), Oboe (Ob.), Clarinet in B-flat (Cl. Mib), Clarinet in C (Cl. 1), Clarinet in C (Cl. 2), Bassoon (Bas.), Soprano (Sop.), Alto (Alt.), Tenor (Ten.), Baritone (Bar.), Bass (Bas.), Cor Anglais (Cor.), Trumpet (Tr.), Trombone (Trb.), Flute Piccolo (Flic.), Soprano (Sop.), Tenor (Ten.), Euphonium (Euf.), Bass (Bas.), Snare Drum (Rull.), and Cymbals (C.e.P.). The score is written in 2/4 time with a key signature of three flats (B-flat, E-flat, A-flat). The dynamic marking *mf* (mezzo-forte) is consistently used throughout the score. The page contains 16 measures of music, with various rhythmic patterns and articulations. The vocal parts (Sop., Alt., Ten., Bar., Bas.) feature melodic lines with lyrics, while the instrumental parts provide harmonic and rhythmic support.

50

Fl. *f*

Ob. *f*

Cl. Mb *f*

Cl. 1 *f*

Cl. 2 *f*

Bas. *f*

Sop. *f*

Alt. *f*

Ten. *f*

Bar. *f*

Bas. *f*

Cor. *f*

Tr. *a2* *f*

Trb. *f*

Flic. *f*

Sop. *f*

Ten. *f*

Euf. *f*

Bas. *f*

Rull. *f*

C.e.P. *f*

9

10 55

Fl.
Ob.
Cl. Mbb
Cl. 1
Cl. 2
Bas.
Sop.
Alt.
Ten.
Bar.
Bas.
Cor.
Tr.
Trb.
Flic.
Sop.
Ten.
Euf.
Bas.
Rull.
C.e P.

60

Fl.

Ob.

Cl. Mb

Cl. 1

Cl. 2

Bas.

Sop.

Alt.

Ten.

Bar.

Bas.

Cor.

Tr.

Trb.

Flic.

Sop.

Ten.

Euf.

Bas.

Rull.

C. e P.

mf

p

Fl.

Ob.

Cl. M♭

Cl. 1

Cl. 2

Bas.

Sop.

Alt.

Ten.

Bar.

Bas.

Cor.

Tr.

Trb.

Flic.

Sop.

Ten.

Euf.

Bas.

Rull.

C. e P.

mf

mf

mf

mf

mf

mf

mf

mf

mf

mf

mf

mf

mf

mf

mf

mf

mf

mf

mf

mf

4

Fl. *mf* *f*

Ob. *mf* *f*

Cl. Mb *f*

Cl. 1 *f*

Cl. 2 *f*

Bas. *f*

Sop. *f*

Alt. *f*

Ten. *f*

Bar. *f*

Bas. *f*

Cor. *f* a3

Tr. *f* a2

Trb. *f* a2

Flic. *f*

Sop. *f*

Ten. *f*

Euf. *f*

Bas. *f*

Rull. *f*

C. e P. *f*

16 86

1. 2.

Fl.

Ob.

Cl. Mb.

Cl. 1.

Cl. 2.

Bas.

Sop.

Alt.

Ten.

Bar.

Bas.

Cor.

Tr.

Trb.

Flic.

Sop.

Ten.

Euf.

Bas.

Rull.

C.e.P.

p *f* *mf* *f* *a3* *a2*

91

Fl.
Ob.
Cl. Mb
Cl. 1
Cl. 2
Bas.
Sop.
Alt.
Ten.
Bar.
Bas.
Cor.
Tr.
Trb.
Flic.
Sop.
Ten.
Euf.
Bas.
Rull. 4
C. e P.

17

18 96

Fl.
Ob.
Cl. Mb
Cl. 1
Cl. 2
Bas.
Sop.
Alt.
Ten.
Bar.
Bas.
Cor.
Tr.
Trb.
Flic.
Sop.
Ten.
Euf.
Bas.
Rull.
C.e P.

Measures 106-108 feature triplets in the strings and percussion sections. The percussion part includes patterns for Corymba, Triangle, Trombone, Flic, Eufonia, and Bass.

Measures 107-109 show a change in the woodwind and vocal lines, with some instruments playing sustained chords or moving melodic fragments.

20 108

Fl.
Ob.
Cl. Mb.
Cl. 1
Cl. 2
Bas.
Sop.
Alt.
Ten.
Bar.
Bas.
Cor.
Tr.
Trb.
Flic.
Sop.
Ten.
Euf.
Bas.
Rull.
C.e P.

Fl.

Ob.

Cl. Mb

Cl. 1 *mf*

Cl. 2 *mp*

Bas

Sop.

Alt. *mp*

Ten. *mp*

Bar. *mp*

Bas. *mp*

Cor.

Tr.

Trb.

Flic.

Sop.

Ten.

Euf.

Bas. *mp*

Rull.

C.e.P.

Fl. *mf*

Ob. *mp*

Cl. Mb *mf*

Cl. 1 *mf*

Cl. 2

Bas.

Sop. *mp*

Alt.

Ten.

Bar.

Bas.

Cor. *mp*

Tr. *mp*

Trb. *mp*

Flic.

Sop.

Ten.

Euf.

Bas.

Rull. *mp*

C. e P. *mp*

- Fl. (Flute):** Melodic line with slurs and accents.
- Ob. (Oboe):** Sustained notes with slurs.
- Cl. Mbb (Clarinet in Bb):** Melodic line with slurs.
- Cl. 1 (Clarinet in C 1):** Melodic line with slurs.
- Cl. 2 (Clarinet in C 2):** Rhythmic accompaniment with chords.
- Bas. (Bassoon):** Rhythmic accompaniment with chords.
- Sop. (Soprano):** Sustained notes.
- Alt. (Alto):** Sustained notes.
- Ten. (Tenor):** Sustained notes.
- Bar. (Baritone):** Melodic line with slurs.
- Bas. (Bass):** Melodic line with slurs.
- Cor. (Cor Anglais):** Rhythmic accompaniment with chords.
- Tr. (Trumpet):** Rhythmic accompaniment with chords.
- Trb. (Trombone):** Rhythmic accompaniment with chords.
- Flic. (Flic Flac):** Sustained notes.
- Sop. (Soprano):** Sustained notes.
- Ten. (Tenor):** Sustained notes.
- Euf. (Euphonium):** Sustained notes.
- Bas. (Bass):** Melodic line with slurs.
- Rull. (Rull.):** Percussion part with rhythmic patterns.
- C.e.P. (Cymbals):** Percussion part with rhythmic patterns.

24 ¹²⁸

Fl.

Ob.

Cl. Mb

Cl. 1

Cl. 2

Bas.

Sop.

Alt.

Ten.

Bar.

Bas.

Cor.

Tr.

Trb.

Flic.

Sop.

Ten.

Euf.

Bas.

Rull.

C.e.P.

mf *dolcissimo*

mf *dolcissimo*

p

p

mf *dolcissimo*

mf *dolcissimo*

p

p

4

4

Fl.

Ob.

Cl. M♭

Cl. I

Cl. 2

Bas.

Sop.

Alt.

Ten.

Bar.

Bas.

Cor.

Tr.

Trb.

Flic.

Sop.

Ten.

Euf.

Bas.

Rull.

C. e P.

mf

mf

mf *dolcissimo*

mf *dolcissimo*

mf *dolcissimo*

mf

mf *dolcissimo*

mf *dolcissimo*

mf *dolcissimo*

mf *dolcissimo*

mf *dolcissimo*

mf

8

26 ¹⁴⁰

Fl.
Ob.
Cl. Mib
Cl. 1
Cl. 2
Bas.
Sop.
Alt.
Ten.
Bar.
Bas.
Cor.
Tr.
Trb.
Flic.
Sop.
Ten.
Euf.
Bas.
Rull.
C. e P.

Fl. *f*

Ob. *f*

Cl. Mb *f*

Cl. 1 *f*

Cl. 2 *f*

Bas. *f*

Sop. *f*

Alt. *f*

Ten. *f*

Bar. *f*

Bas. *f*

Cor. *f*

Tr. *f*

Trb. *f*

Flic. *f*

Sop. *f*

Ten. *f*

Euf. *f*

Bas. *f*

Rull. *f*

C. e P. *f*

28 153

Fl.
Ob.
Cl. Mb
Cl. 1
Cl. 2
Bas.
Sop.
Alt.
Ten.
Bar.
Bas.

(nuova versione)

Cor.
Tr.
Trb.
Flic.
Sop.
Ten.
Euf.
Bas.
Rull.
C.e.P.

159

Fl.

Ob.

Cl. Mb

Cl. 1

Cl. 2

Bas.

Sop.

Alt.

Ten.

Bar.

Bas.

Cor.

Tr.

Trb.

Flic.

Sop.

Ten.

Euf.

Bas.

Rull.

C. e P.

29

a3

www.giovanminafra.it

30 164

Fl.
Ob.
Cl. Mb
Cl. 1
Cl. 2
Bas.
Sop.
Alt.
Ten.
Bar.
Bas.
Cor.
Tr.
Trb.
Flic.
Sop.
Ten.
Euf.
Bas.
Rull.
C. e P.
